SPACIOUS FLAT IN FORCOLA NO0313NB – LA BAITA CASE

https://labaitacase.com/en/

Selvetta, COLORINA, SO, LOMBARDIA, Italia

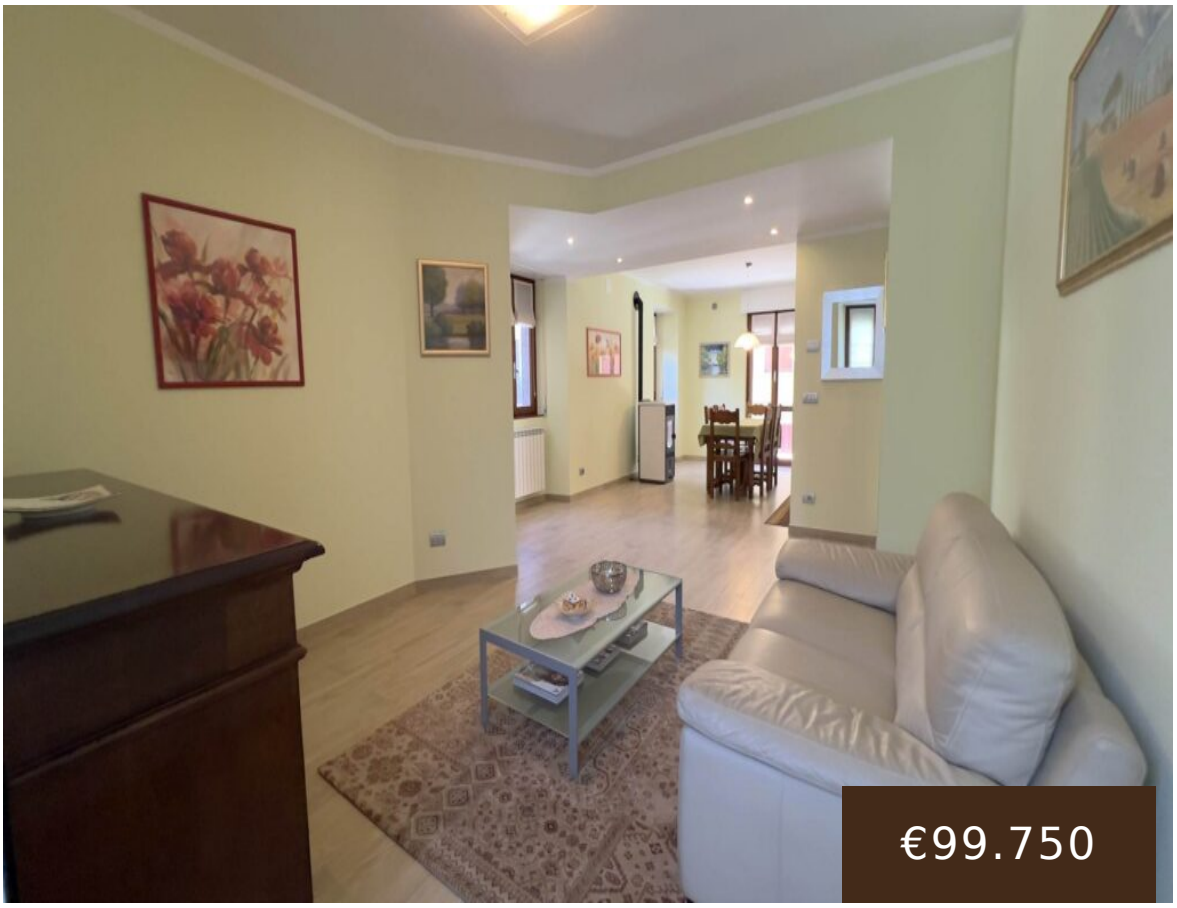

VALTELLINA: Ref. Spacious flat in Forcola NO0313NB - La Baita Case In the municipality of Forcola, in the Selvetta area, we are offering for sale a spacious 146 m² flat situated on the first floor of a quiet building. The property has been recently renovated and has never been lived in since the work was completed, so it is in mint condition. The property comprises a bright living room with an open-plan kitchen and access to the balcony, three bedrooms (one with a walk-in wardrobe) and a bathroom. The property also includes a private garage and a utility room with a second bathroom. The common areas of the building are also included: the stairwell, cellar and storage room. The price also includes the left-hand side of the attic and a panoramic terrace with views. The property is sold furnished and is equipped with independent natural gas heating. The stove in the property is not included in the sale and will be removed by the current owners. Energy rating: G. An ideal solution for families or those seeking comfortable living space in a private, well-served setting. The current asking price is Eu.99,750, with the option to tailor the purchase to suit your needs (deposits, instalments, payment terms, etc.). Would you like more information? Contact us; we'd be delighted to help you choose your ideal home. Experience the mountains! +39 331 2531048 - Website: www.labaitacase.com - Email: info@labaitacase.com

- 3 beds
- 1 bath
- Apartament
- Sale
- 146 m²

Call us now

Phone: +39 329 953 2038

Email: info@labaitacase.com

La Baita Case
AGENZIA IMMOBILIARE

Nozioni di base

Data aggiunta : Added 3 weeks ago

category: Sale

type: Apartament

bedrooms: 3 beds

bathroom: 1 bath

Area, m²: 146 m²

Call us now

Phone: +39 329 953 2038

Email: info@labaitacase.com

La Baita Case
AGENZIA IMMOBILIARE